

GROUND FLOOR PLAN

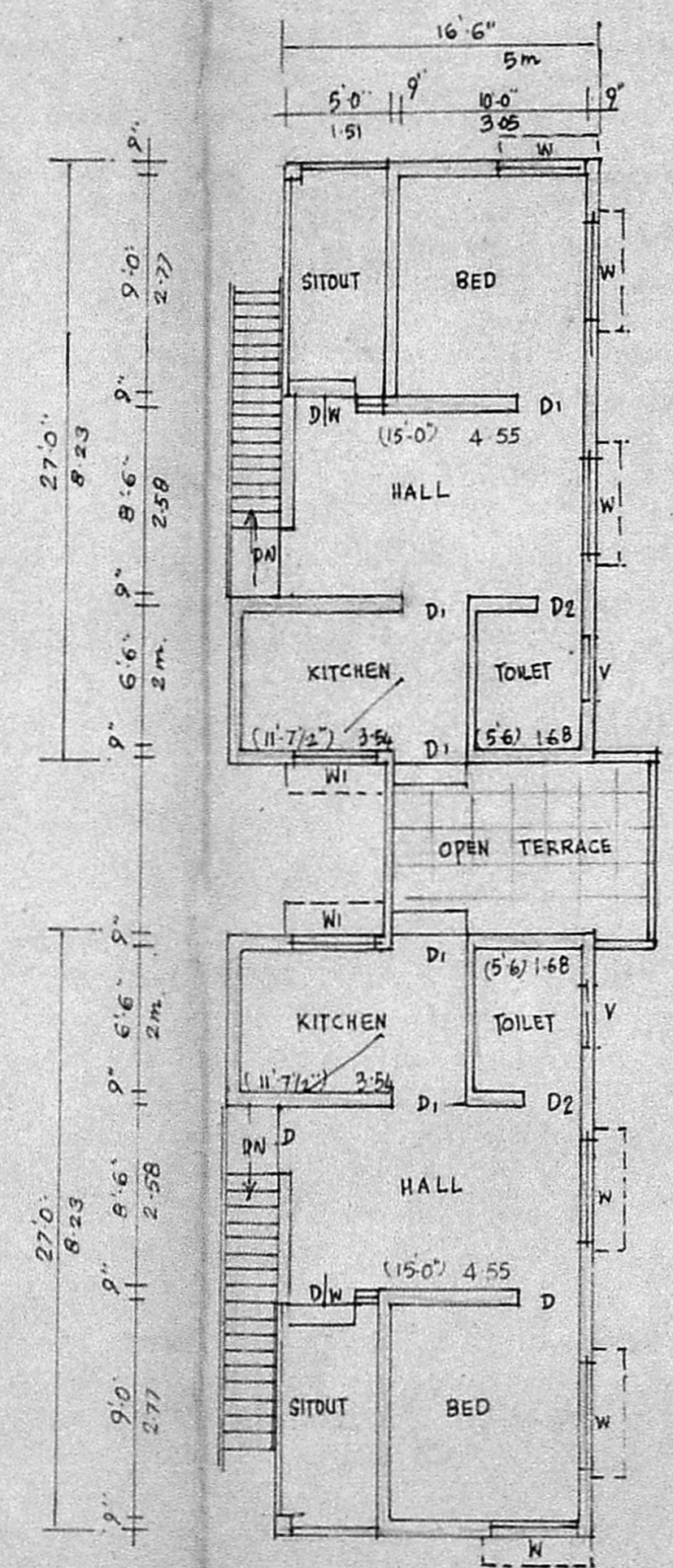

FIRST FLOOR PLAN

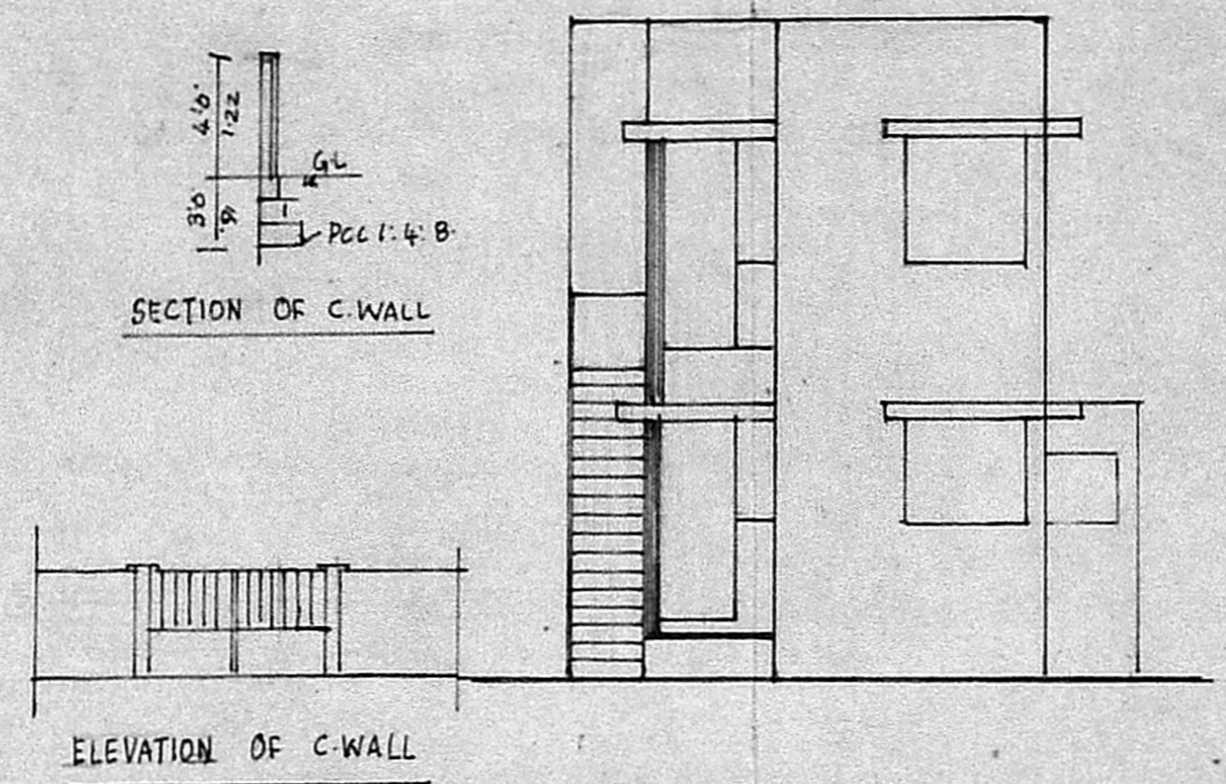

ELEVATION

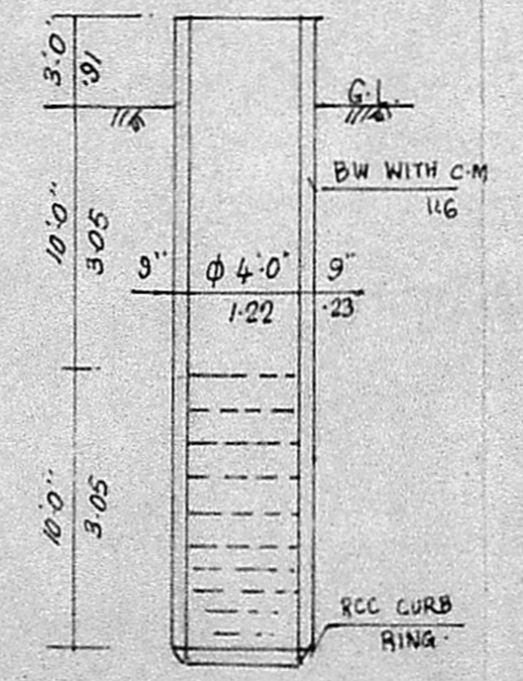

SECTION OF WELL

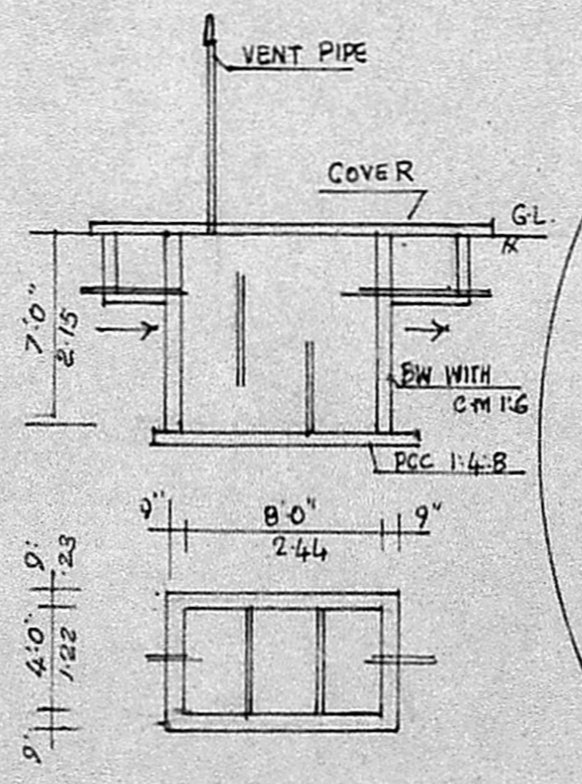

DETAILS OF SEPTIC TANK

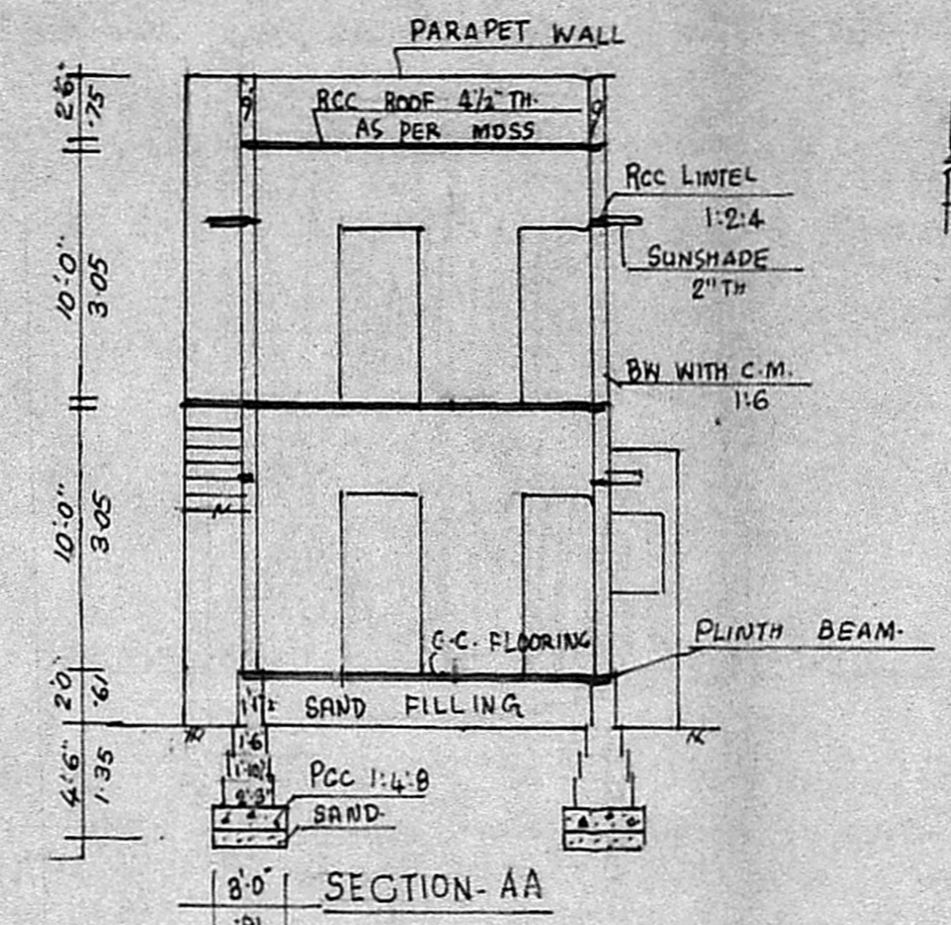

SECTION-AA

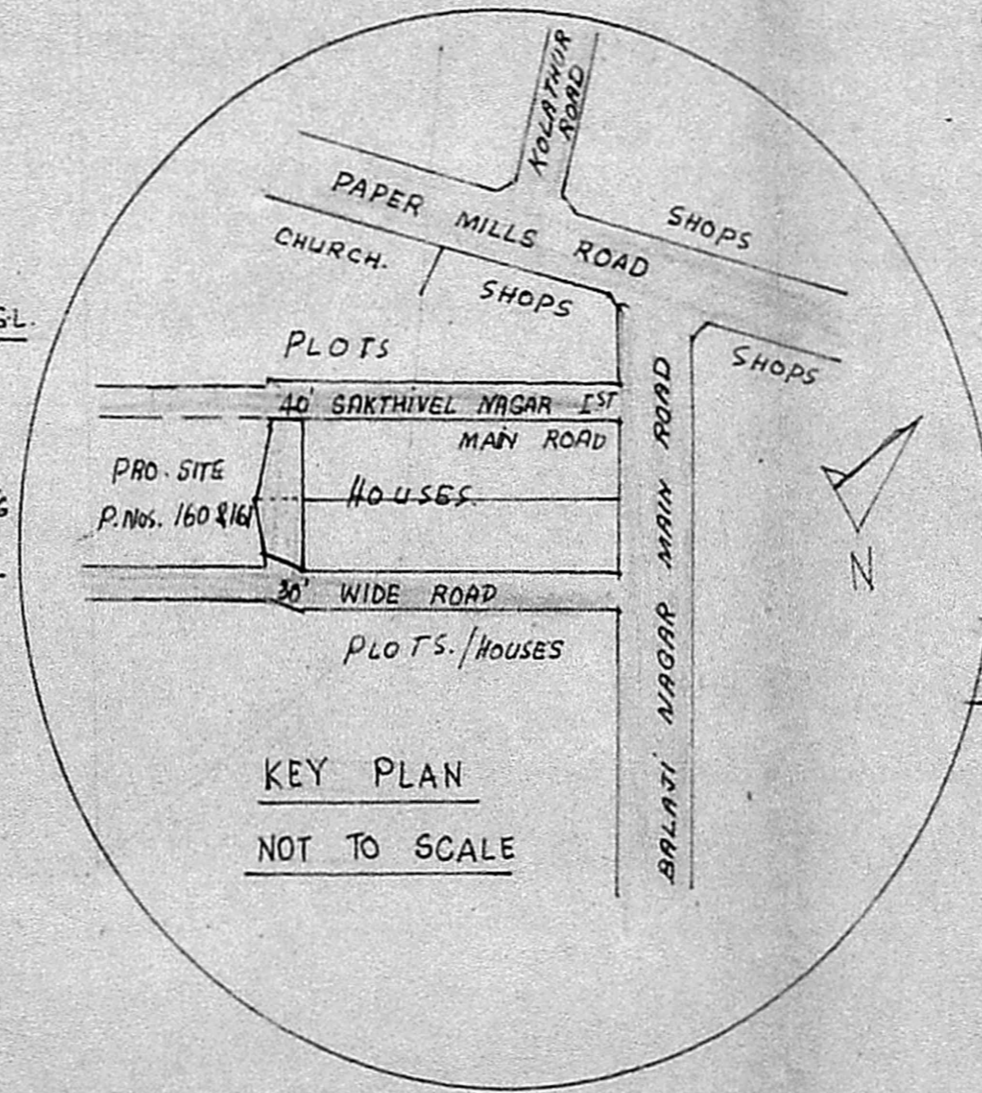

KEY PLAN NOT TO SCALE

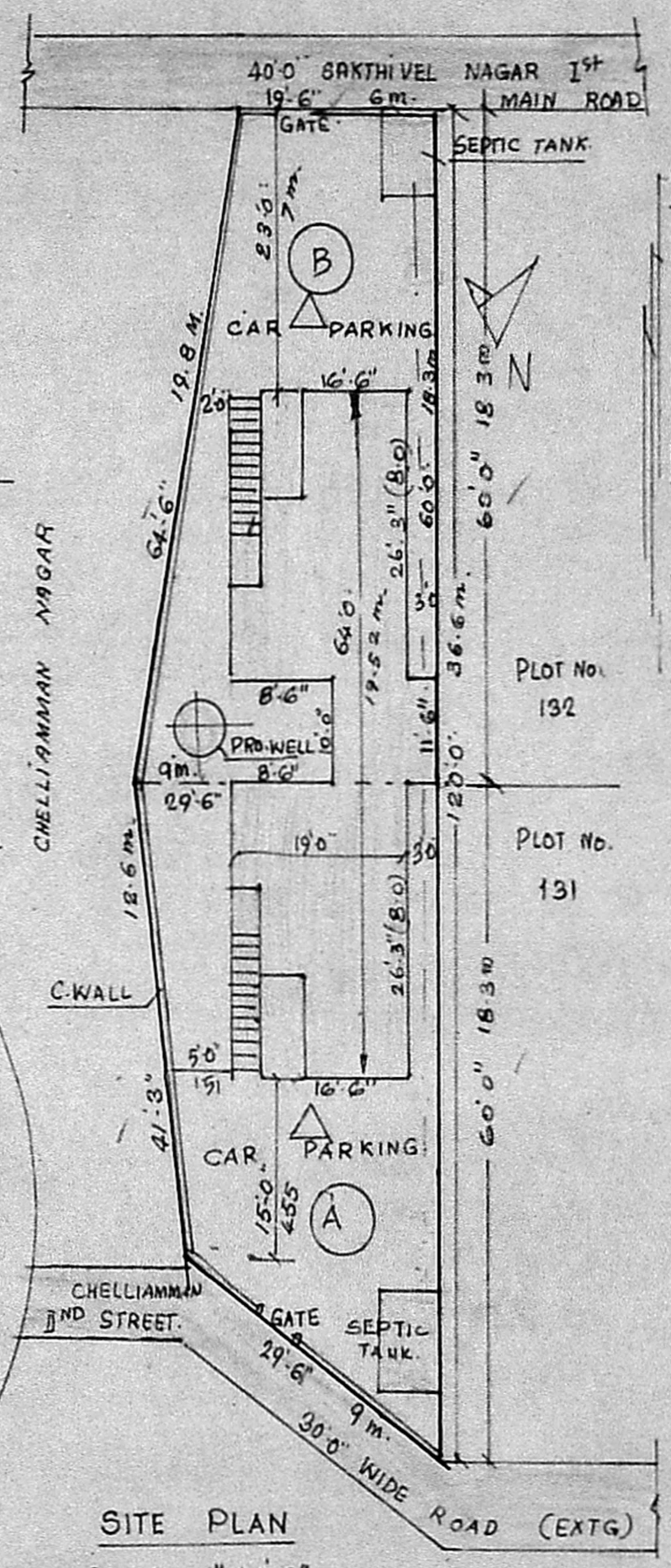

SITE PLAN SCALE 1"=16'-0"

PORTION 'A' → PLOT NO. 161 → EXTENT 139 m²
 PORTION 'B' → PLOT NO. 160 → EXTENT 147 m²

LAND : 286 m²
 G.F. PA : 114 m²
 F.F. PA : 100 m²

MMDA [B]/PP No. 1
 C.No. B/15525/13
 Assn. R.P. dt. 21/11/13

PLAN SHOWING THE PROPOSED PART II RESIDENTIAL BUILDING AT PLOT NO. 160 & 161, SAKTHIVEL NAGAR, T.S. NO. 908/2 & 3, BLOCK NO. 1 OF PERAVALLUR VILLAGE

MADRAS-82. DN-30. SCALE (1"=80')

B/9359/504/13
 Planning Permit No.

APPROVED

D/W : DOOR WITH TO THE CONDITIONS IN THIS OFFICE LETTER.
 D1 : DOOR (3'-3" x 7'-0") 1m x 2m
 D2 : DOOR (2'-6" x 6'-0") 1.1m x 1.8m
 W : WINDOW (4'-0" x 4'-0") 1.35 x 1.22
 W1 : WINDOW (4'-0" x 3'-0") 1.22 x 0.91
 V : VENTILATOR (3'-0" x 2'-0") 0.91 x 0.61
 G : GRILES. o/c

GL. REF. PRO ROAD PLOT

K. Jamuna

S. V. THIRUGNANA SAMBANDAM
 Asst. Exe. Engineer (Field)
 CORPORATION OF MADRAS
 Consulting Engineer
 Licensed Surveyor Class I Corpn. of Madras
 Licensed Surveyor Ambattur Municipal Township
 Office : 186, VELLALA STREET,
 (Behind Post Office)
 MADRAS-600 084
 ENGINEER